Education

# PROFESSIONAL LEARNING

EL Education's asynchronous professional e-learning for 2024's new products takes participants through dynamic learning experiences.

Teachers complete **engaging, interactive, narrated e-learning** on their own time, when it is convenient for them.

Courses focus on what teachers need to know for **immediate classroom implementation.**

Realistic **scenarios** ensure the content feels relevant as teachers practice **applying their new knowledge.**

Teachers are given more time **to understand and practice** the most **crucial and challenging aspects** of the curriculum.

## Unlock Phonics

- This three-hour course prepares teacher to implement Unlock Phonics, a **semi-asynchronous, needs-based structured phonics curriculum** for students in Grades 3–5.
- Teachers learn how Unlock Phonics will help students who are reading below grade level **access reading and phonics support in an independent, self-paced setting.**
- They practice working Unlock Phonics into their existing Language Arts instruction.
- The course contains **real hands-on work** with the materials and contains **chat-powered interactions** so teachers can practice conferencing with students in real time.

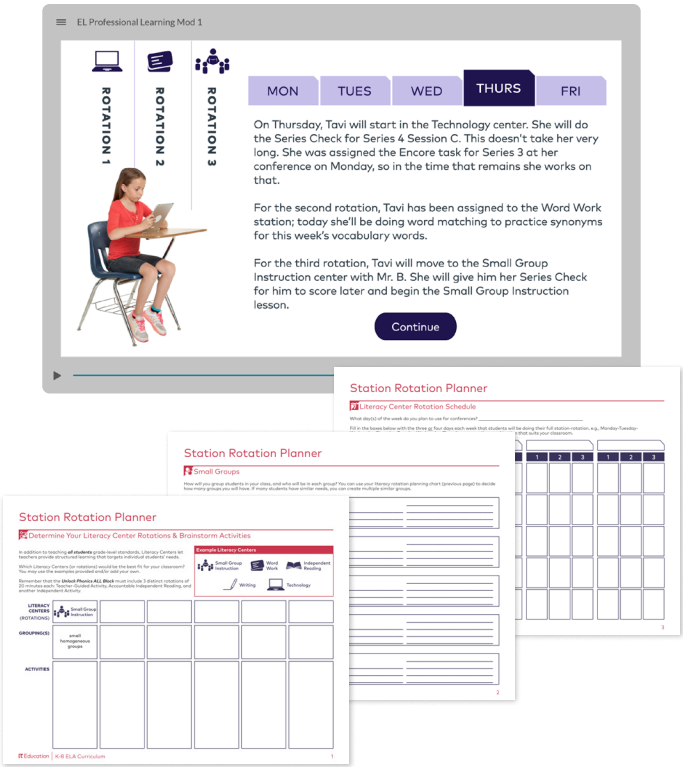


**For more information, please email** [redacted]

# Crew Curriculum 6–8

- This two-hour course aims to transition educators from subject-focused teaching to **building deep, impactful relationships** with middle school students as Crew Leaders.
- Rich, **character-driven case studies** allow educators to apply insights in various contexts.
- **Scenarios** with model school leaders demonstrate different Crew implementation strategies.
- **Learning journals guide educators** in developing and committing to 30-, 60-, and 90-day action plans.

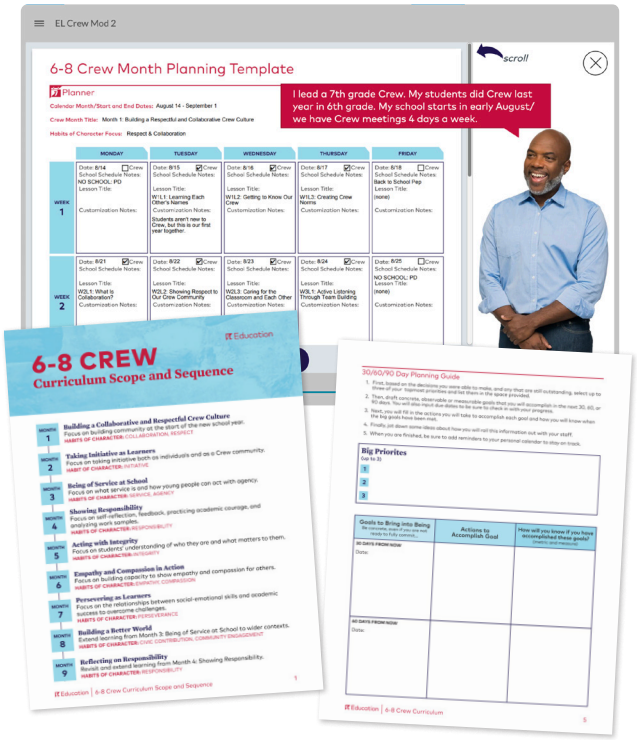


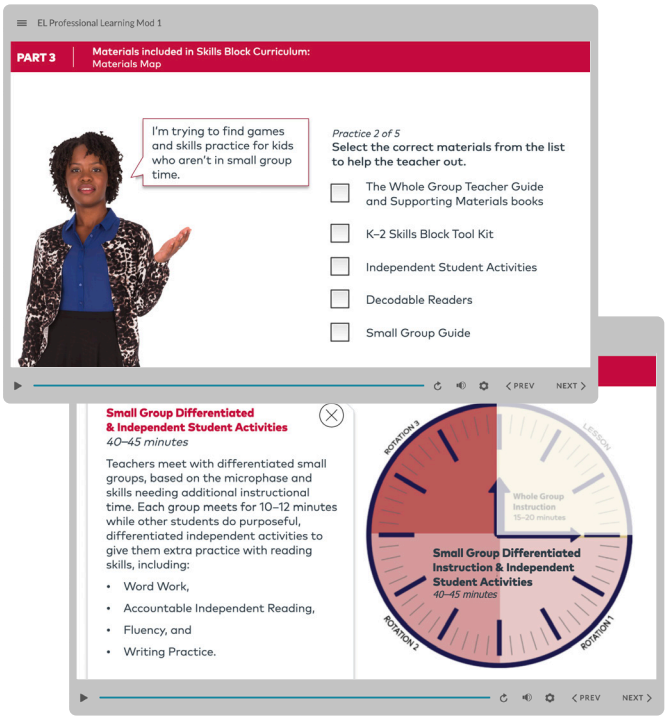


# Skills Block K–2 2024

- This four-hour course prepares teachers to implement the Reading Foundations Skills Block curriculum and **support their students successfully.**
- Learn to adjust teaching methods based on **student data**, targeting individual literacy needs effectively.
- Gain a **clear, actionable strategy for boosting literacy**, emphasizing purposeful **differentiation** to enhance learning encoding and decoding skills.
- Through **realistic scenarios**, practice implementing curriculum adjustments in a variety of teaching situations.

**For more information, please email** [redacted]

# K–2 Skills Block

EL Education

EL Education's structured phonics curriculum is based on the **Science of Reading** and designed to help students crack the alphabetic code and become grade-level readers.

*Updated for* **2024**

*Grounded in the*

## Science of Reading

Based on Dr. Linnea Ehri's Phase Theory and then further broken down into microphases, the updated K–2 Skills Block is now even more closely aligned with the latest Science of Reading (SoR) research, incorporating:

- **Phonemic Awareness:** During routines like "Sound Shuffle," students hear and say words and manipulate their sounds.
- **Orthographic Mapping:** All of the whole group routines ultimately support students' orthographic mapping skills to help develop fluent readers.
- **Word Recognition:** Small group instruction centers on Decodable Readers, which give students the opportunity to practice reading words with the sound-spelling patterns and high-frequency words that align to the scope and sequence.

*Meeting every student's needs to achieve*

## Grade-Level Literacy for All

Our updated approach to assessment and flexible grouping enables teachers to respond nimbly to individual student needs to accelerate learning.

1. **Benchmark Assessments** help orient teachers to individual students' current skills and drive placement into differentiated small groups, where each student focuses on microphase and cycle-specific knowledge and skills.
2. **Cycle Assessments** happen at regular, weekly intervals and allow teachers to accelerate students who are ready to move into a different group.
3. **Acceleration Guidance** gives teachers a clear roadmap to accelerate students' progress so they accomplish grade-level goals by the end of the year.
4. **Combination of Whole Group and Differentiated Learning** gives every student the opportunity to work at grade-level and also receive targeted, differentiated small group instruction.

**For more information, please email** [redacted]

*Empower teachers to focus on student learning with*

# Classroom Materials and Implementation Guidance

Our updated K–2 Skills Block curriculum package includes all of the student materials and lesson guidance teachers need to implement this curriculum with integrity while significantly reducing teacher prep time.

## Whole Group

*grade-level instruction*

In addition to lesson plans, the new edition includes **lesson slides** with:

- Fluency words, phrases, and sentences
- Phonogram and phoneme practice
- High-frequency words
- All of the materials needed for Work Time routines

## Small Group and Independent Student Activities

*differentiated instruction and practice*

Small Group Guides feature:

- Teacher guidance for each microphase
- Sample lessons
- Decodable Readers with practice pages

Independent Student Activities, including games and learning activities, can be found online.

## Tool Kit

*for teachers*

The K–2 Skills Block Tool Kit contains key resources used across all grades of Skills Block:

- Benchmark Assessments
- Keyword Letter cards
- Letter formation
- Anchor Charts

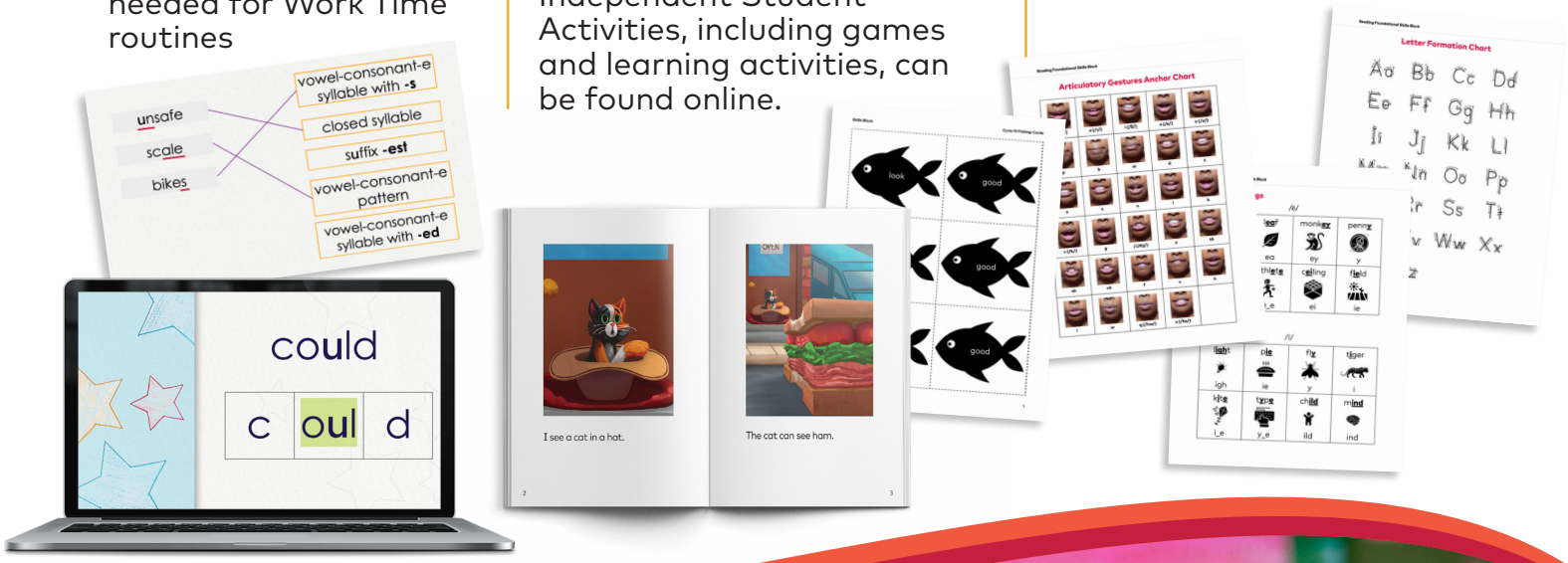


*Activate learning through*

# Joyful Routines

Primary learners thrive on rhythm and routine. Our lessons and activities incorporate music, movement, flexibility, joy, and fun.

**For more information, please email** [redacted]

EL Education

# SELF-PACED ONLINE PROFESSIONAL DEVELOPMENT

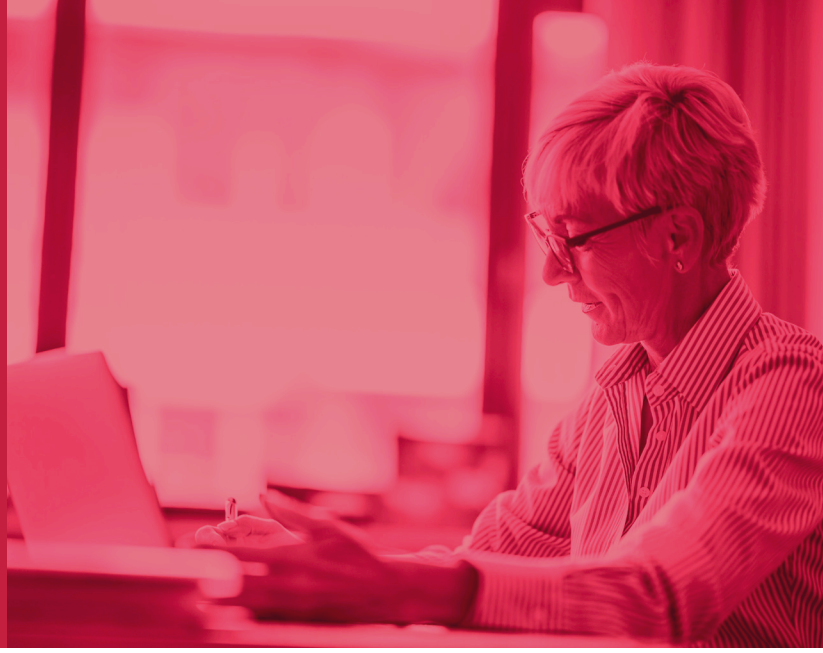

## ALL EDUCATORS

### We Are Crew - Pathway 2: Building Your Own Crew Curriculum or Structure in Grades K–12

**We Are Crew** Pathway 2 includes the following courses:

- We Are Crew: Continuous Improvement for Equity in Crew (519)
- We Are Crew: The Practice of Staff Crew (521)
- We Are Crew: Charting Your Own K–12 Crew Curriculum (522)
- We Are Crew: Enabling Conditions for Crew (523)

**$500**
Time limit: 365 days
Duration: 6 hours

### MINI: Management in the Active Classroom

New Course

This course is designed to introduce Management in the Active Classroom practices, or creating and running a self-managed classroom that is respectful, active, collaborative, and growth-oriented. This course can serve as a resource to return to as you continue to implement this curriculum within your classroom and across your school.

**$150**
Time limit: 365 days
Duration: 2 hours

### MINI: Fostering Character in a Collaborative Classroom

New Course

The Fostering Character in a Collaborative Classroom Canvas course is designed to explore how the EL Education K–5 Language Arts Curriculum fosters habits of character in classrooms that are respectful, active, collaborative, and growth-oriented.

**$100**
Time limit: 365 days
Duration: 2 hours

### MINI: Phonics Basics

The Phonics Basics course helps build knowledge around the basics of phonics and phonics instruction. This information will help teachers, coaches, and leaders implement the Reading Foundations Skills Block structured phonics program. This course serves as a helpful precursor to engaging with the Supporting K–2 Reading Foundations Skills Block (2017 edition) course.

**$100**
Time limit: 365 days
Duration: 2 hours

For more information, please email [redacted]

# TEACHERS AND INSTRUCTIONAL COACHES

## Introduction to EL Education's K–8 Language Arts Curriculum

New & Improved

In this course, we'll explore the foundational research and beliefs that inform the design and structure of EL Education's K–8 Language Arts Curriculum. In this course, you'll identify and locate the resources and materials you'll need to prepare and plan for implementing this curriculum within the unique context of your classroom and your school.

**$250**
Time limit: 365 days
Duration: 6 hours

## Supporting K–2 Reading Foundations Skills Block (2017 edition)

New & Improved

The purpose of this course is to support impactful curriculum implementation through the K–2 Reading Foundations Skills Block. This one-hour instructional block is meant to ensure that, by the end of grade 2, students acquire the depth of skills they need in the Reading Foundations standards to navigate grade-level text independently.

**$250**
Time limit: 365 days
Duration: 6 hours

## Supporting the 3–5 Additional Language and Literacy Block

New Course

The purpose of this course is to provide an opportunity for you to take a closer look at the structure and components of the Additional Language and Literacy (ALL) Block. You will explore how this critical component encourages student independence, reinforces content and skills from the module lessons, meets the unique developmental needs of each student, and ultimately leads students to mastery.

**$250**
Time limit: 365 days
Duration: 6 hours

## MINI COURSE: Read-Think-Talk-Write (K–8)

New Course

The purpose of this course is to provide an overview of the four key components of the read-think-talk-write cycle. You will learn how to use this cycle to give your students the opportunity to synthesize evidence, play with ideas, develop arguments, and "rehearse" various forms of communication. The course is designed to introduce the read-think-talk-write cycle and to provide a resource to continue to return to as you continue to implement the read-think-talk-write cycle within your classroom and across your school.

**$150**
Time limit: 365 days
Duration: 2 hours

# SCHOOL / DISTRICT LEADERS AND COACHES

## Leading Implementation of EL Education's K–8 Language Arts Curriculum

New & Improved

The purpose of this course is to prepare you to lead and support a successful curriculum implementation that results in improved student achievement and teacher efficacy.

**$250**
Time limit: 365 days
Duration: 6 hours

## MINI: Introduction to Dimensions

New Course

The purpose of this course is to familiarize you with EL Education's proprietary data platform Dimensions so you can begin using this tool. The course is designed to introduce the Dimensions platform and to provide a resource to continue to return to as you continue to implement Dimensions within your classroom and across your school.

**$150**
Time limit: 365 days
Duration: 2 hours

**For more information, please email** [redacted]